

SCHEDULE OF JOINERY

- D DOOR 6'0" x 7'0"
- D DOOR 3'0" x 7'0"
- D DOOR 2'6" x 7'0"
- W WINDOW 4'6" x 4'6"
- W WINDOW 6'0" x 4'6"
- V VENTILATOR 2'8" x 1'0"
- CJ CEMENT JALY.

REFERENCE

- [Symbol] EXISTING
- [Symbol] PROPOSAL
- [Symbol] ROAD
- [Symbol] SITE BOUNDARY

PLAN SHOWING THE PROPOSED ADDITIONAL CONSTRUCTION (BANK)

IN S.NO (188/PT) 188/25 AT ST. THOMAS MOUNT POONAMALLE ROAD.

PORUR VILAGE

SAIDAPET TALUK

CHENGLEPUT DISTRICT

OWNER P.R. Manava

K. VENUGOPAL
 AEB (Rtd)
 CONSULTING CIVIL ENGINEER
 LICENSE SURVEYOR CLASS I
 CORPORATION OF MADRAS
 3, NEELAKANDAN STREET
 NUNBAMBKAM (LAKE AREA)
 MADRAS-600 034

LICENSED SURVEYOR

AREA:
 PLOT AREA : 7750 SQ. FT (720 M²)
 BKG : 3977 SQ. FT (363.46 M²)
 PROPOSAL : 3427 SQ. FT (319.20 M²)

Planning Permit No. P/1937/578/18/39
APPROVED
 Subject to the conditions in this office letter.
 No. P/144/55/39, Dt. 23.11.89
 FOR MEMBER SECRETARY
 MADRAS METROPOLITAN
 DEVELOPMENT AUTHORITY

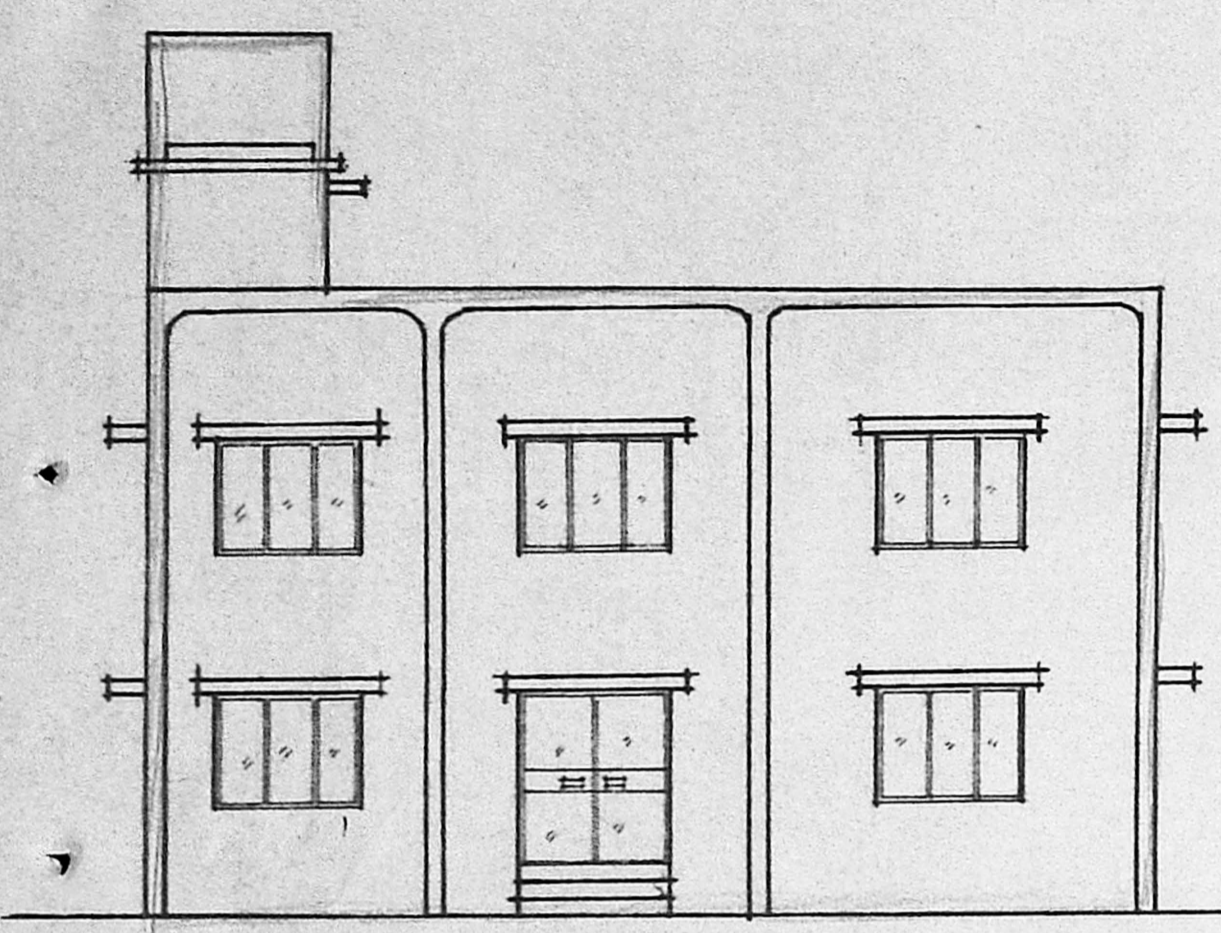

ELEVATION

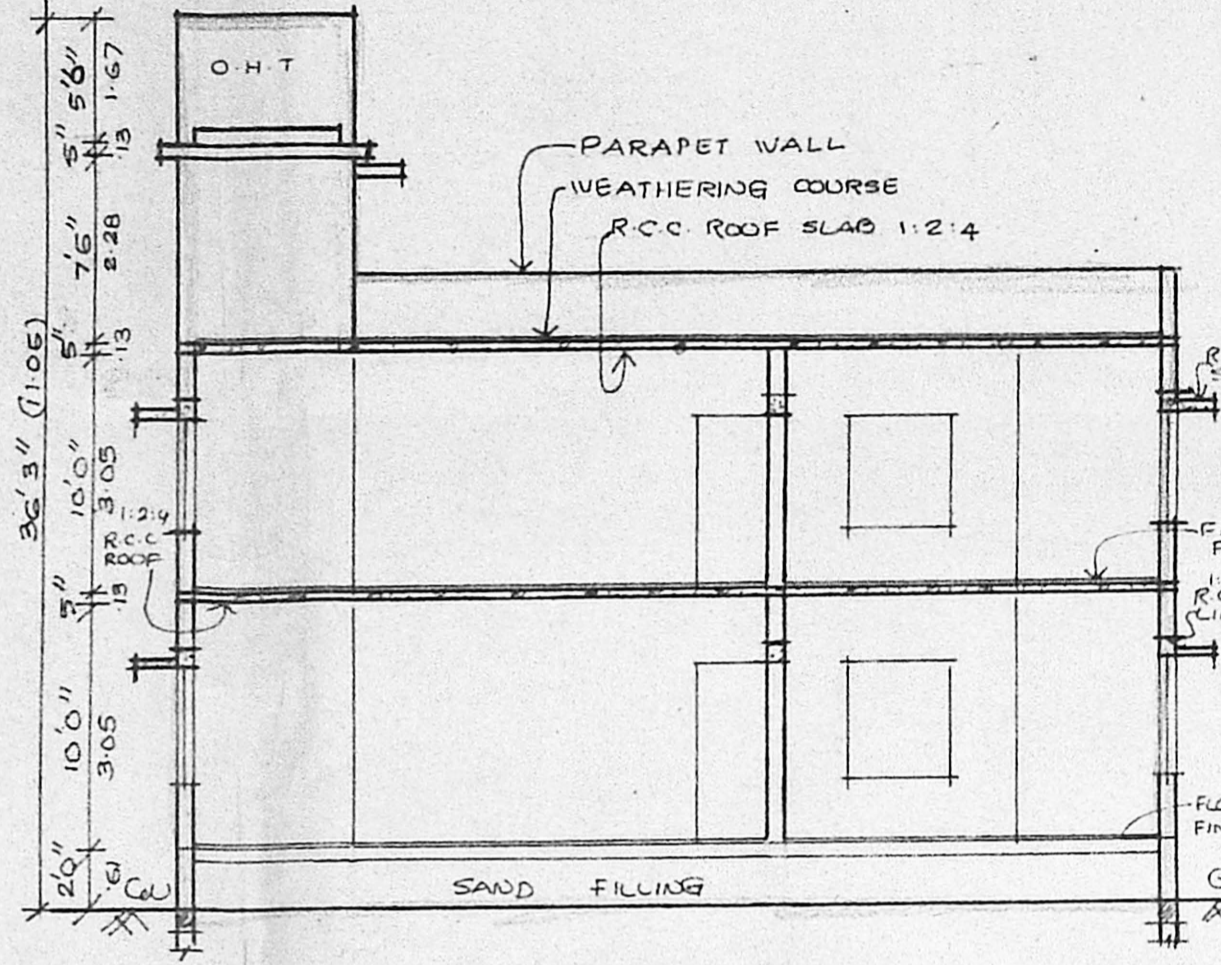

SECTION XX'

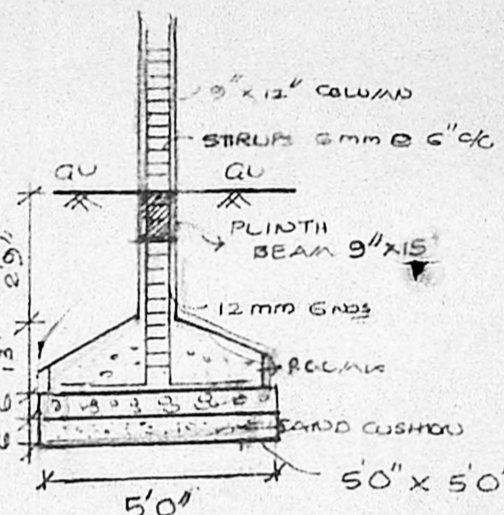

FOUNDATION DETAILS

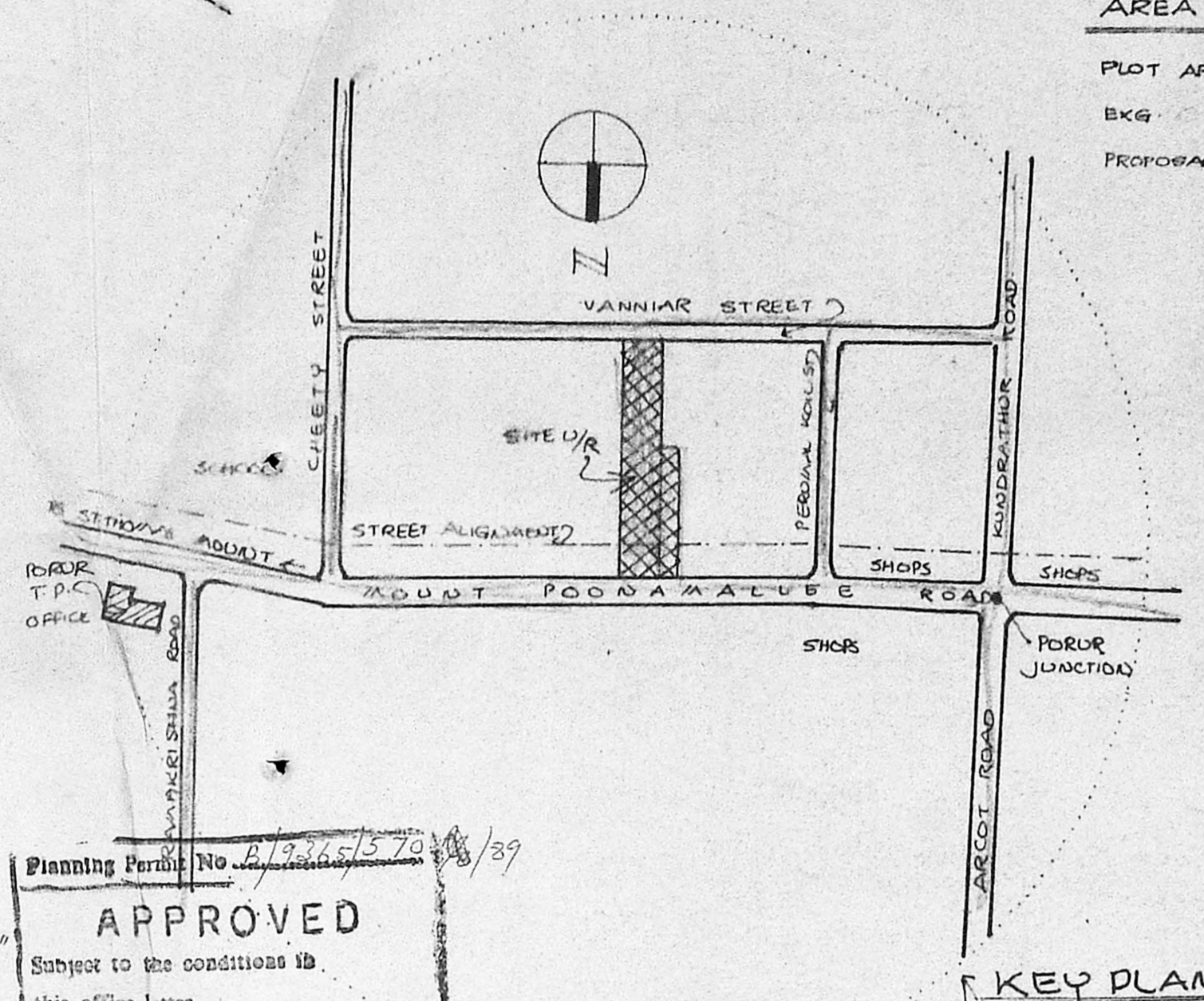

KEY PLAN N.T.S.

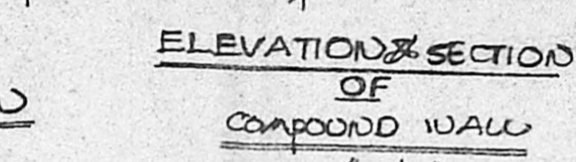

ELEVATION SECTION OF COMPOUND WALL 1"=4'0"

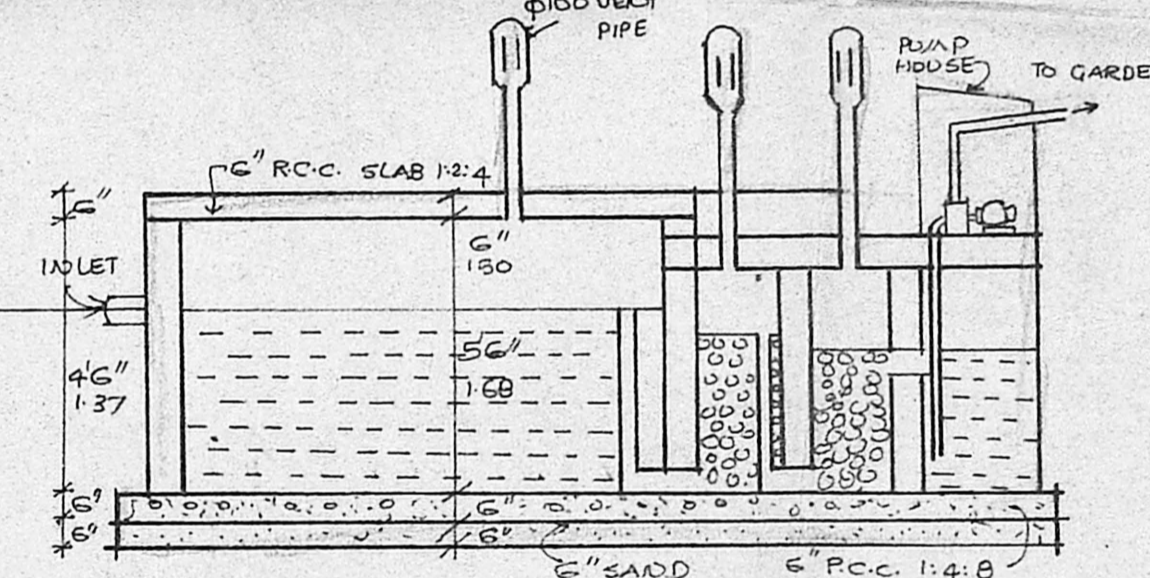

PLAN & SECTION OF SEPTIC TANK 1"=4'0"

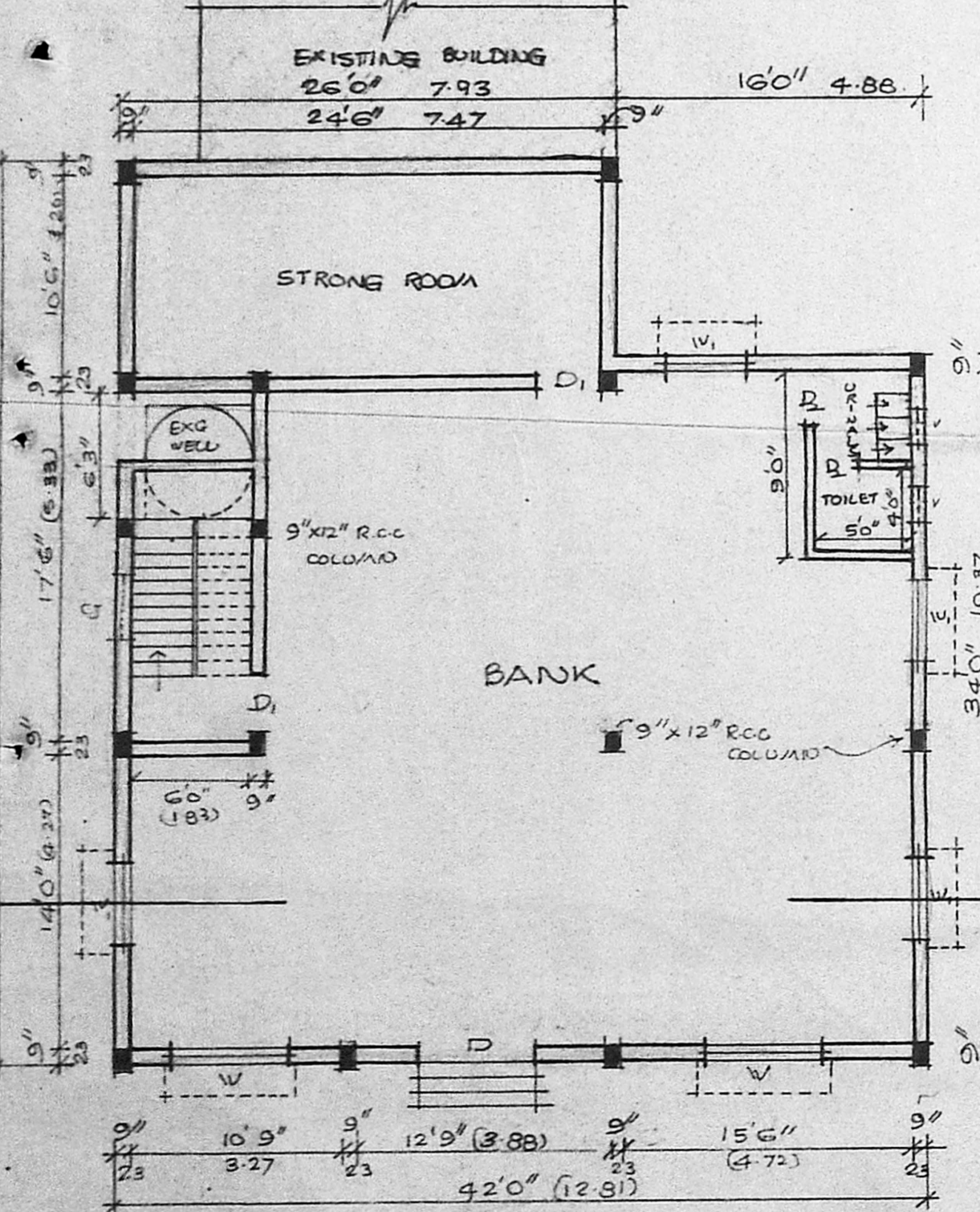

GROUND FLOOR PLAN

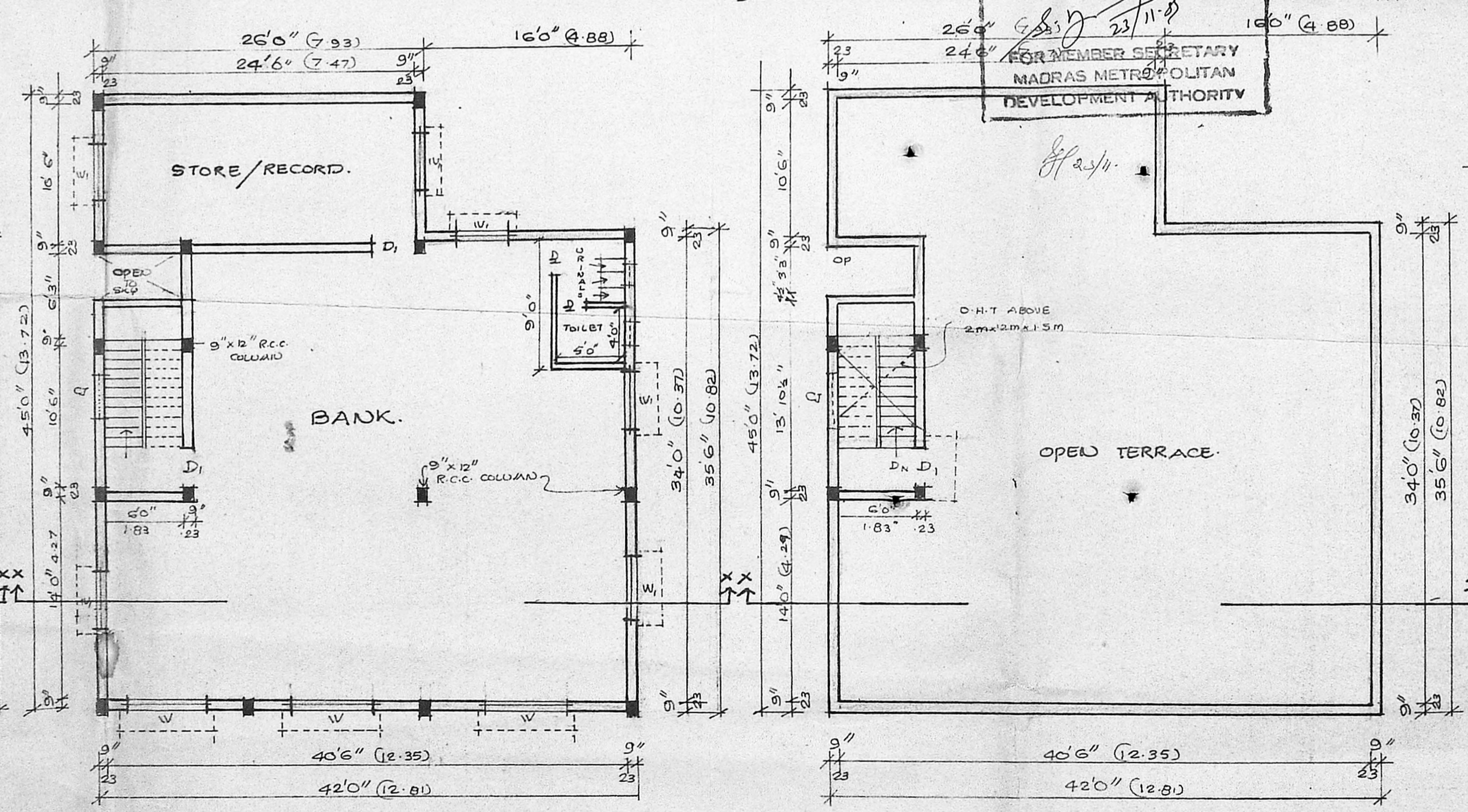

FIRST FLOOR PLAN

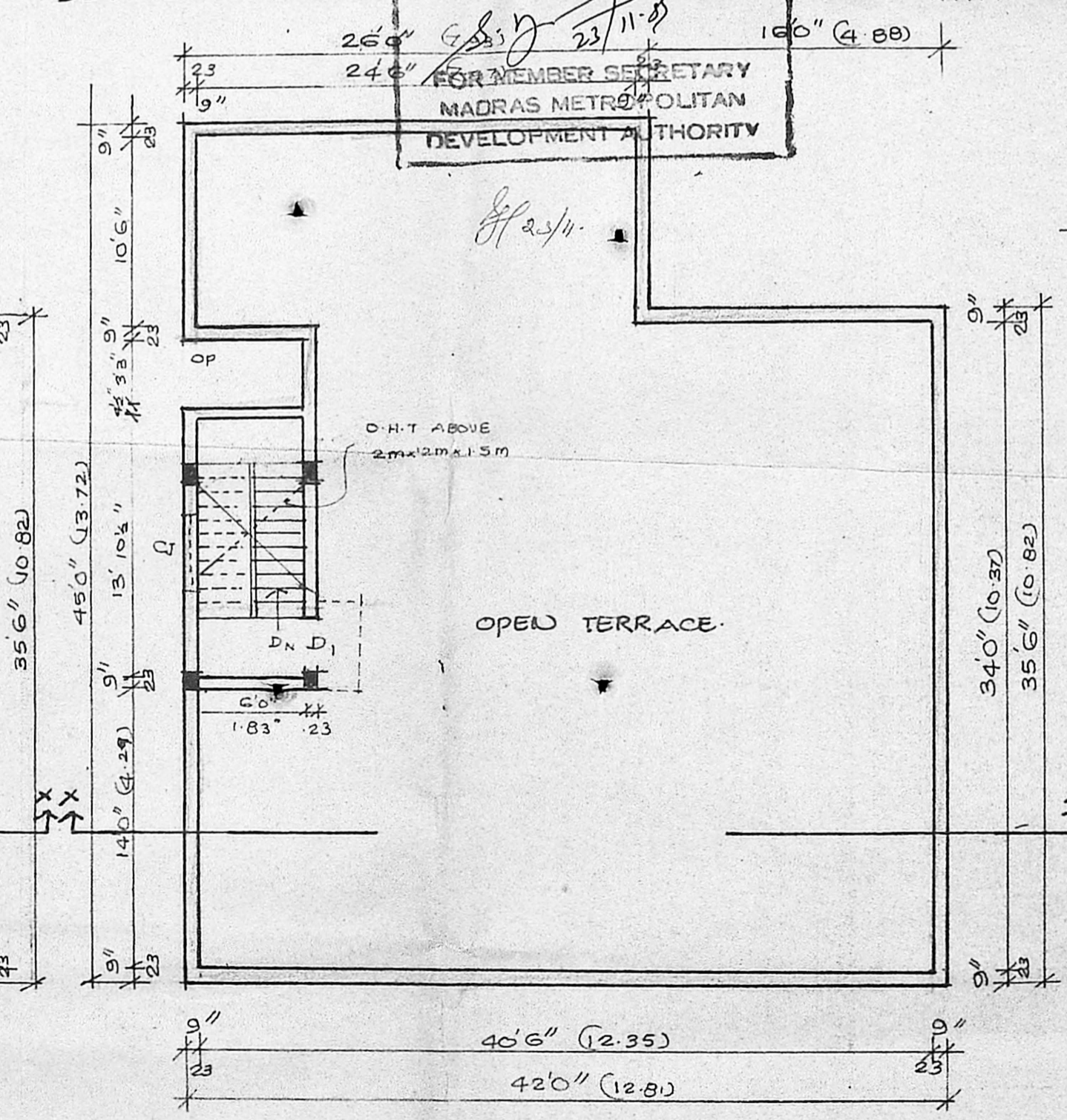

TERRACE PLAN

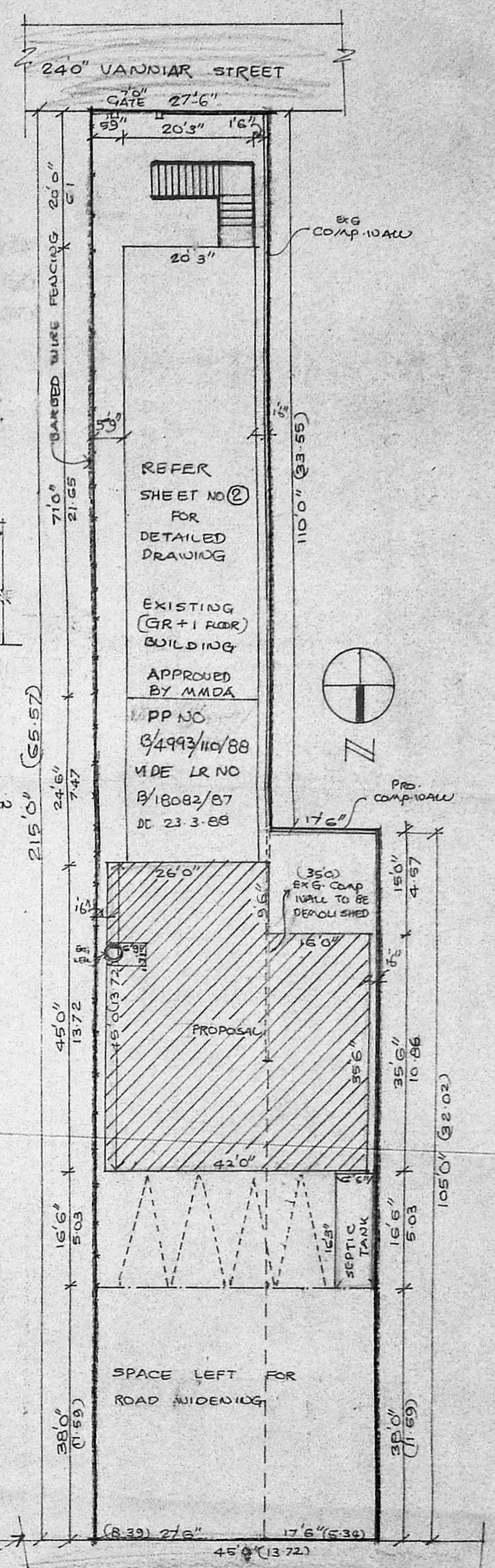

SITE PLAN 1"=16'0"